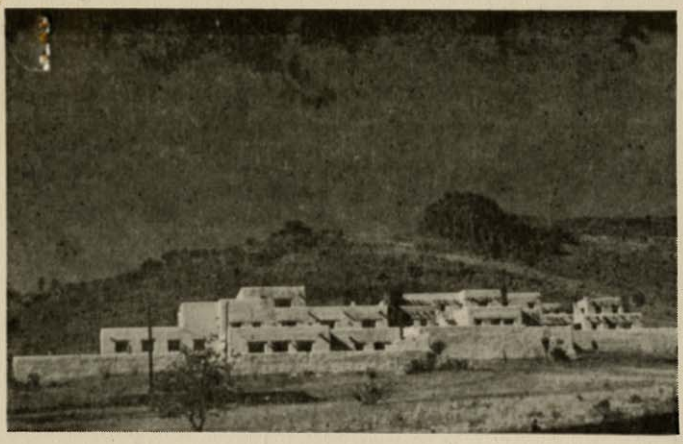

INDIAN LODGE

THE MILE HIGH VACATION HOTEL IN THE COOL DAVIS MOUNTAINS

SPECIAL PARTIES,

BRIDGE. TABLE TENNIS. CROQUET. HIKING. DANCING. SADDLE HORSES

McDonald Observatory, Historic Old Fort Davis, Big Bend National Park, Balmorhea State Park, Carlsbad Caverns are within easy driving distance on good roads.

RATES

SINGLE ROOM, 1 person	$2.00 per day
DOUBLE ROOM, 2 persons	3.50 per day
DOUBLE ROOM, 3 persons	5.00 per day

SPECIAL WEEKLY RATES

EXCELLENT MEALS — POPULAR PRICES

—WRITE, WIRE OR PHONE—

MANAGER, INDIAN LODGE

DAVIS MOUNTAINS STATE PARK

FORT DAVIS, TEXAS

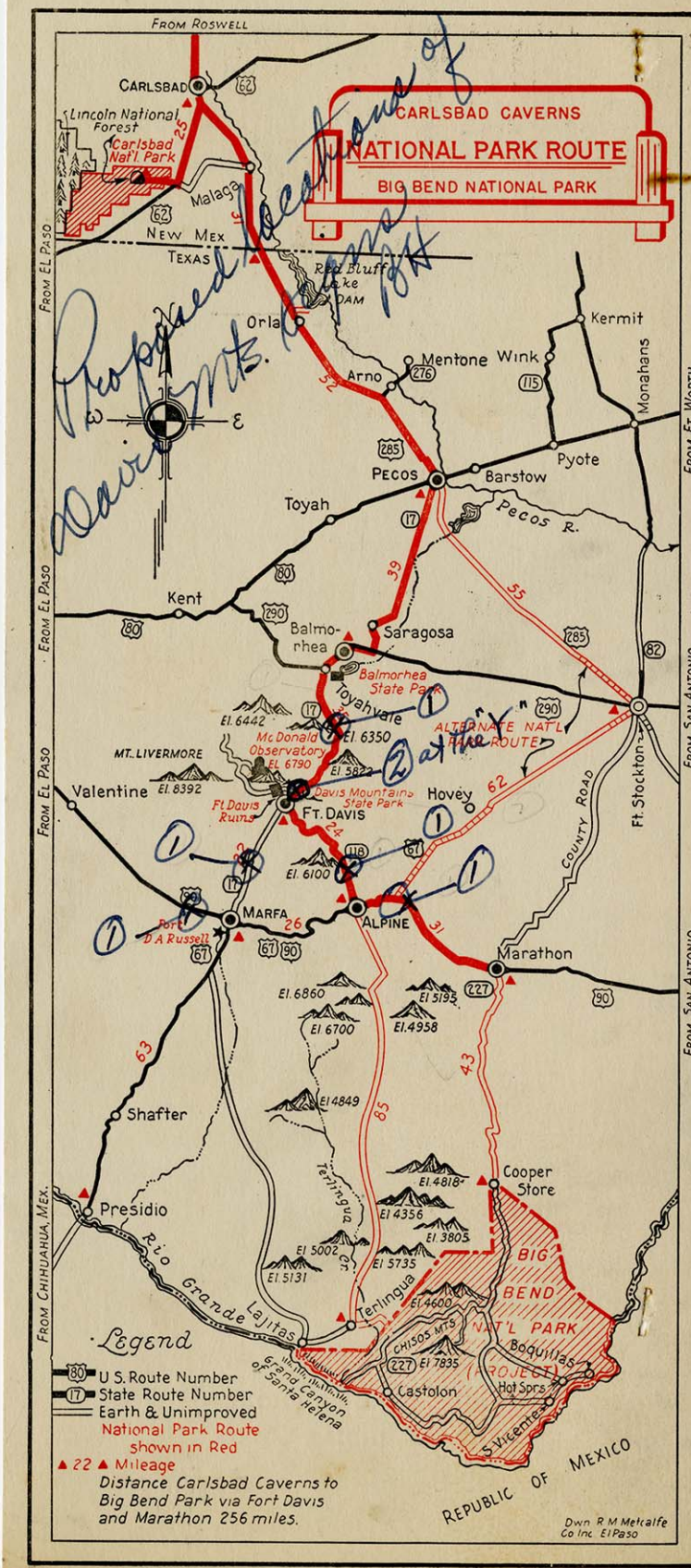
CARLSBAD CAVERNS
NATIONAL PARK ROUTE
BIG BEND NATIONAL PARK
FROM ROSWELL
CARLSBAD
Lincoln National Forest
Carlsbad Nat'l Park
Malaga
NEW MEX
TEXAS
Red Bluff Lake DAM
Orla
Arno
Mentone
Wink
Kermit
Monahans
Pyote
Barstow
PECOS
Toyah
Pecos R.
Kent
Balmorhea
Saragosa
Balmorhea State Park
Toyahvale
El. 6442
McDonald Observatory
El. 6350
El. 6790
El. 5822
ALTERNATE NAT'L PARK ROUTE
MT. LIVERMORE
El. 8392
Valentine
Ft. Davis Ruins
FT. DAVIS
Davis Mountains State Park
Hovey
Ft. Stockton
COUNTY ROAD
El. 6100
MARFA
ALPINE
Fort D A Russell
Marathon
El. 6860
El. 5195
El. 6700
El. 4958
Shafter
El. 4849
Terlingua Cr.
El. 4818
Cooper Store
Presidio
El. 4356
El. 3805
El. 5002
El. 5735
El. 5131
Rio Grande
Lajitas
Terlingua
El. 4600
BIG BEND NAT'L PARK PROJECT
CHISOS MTS
El. 7835
Boquillas
Castolon
Hot Sprs
S. Vicente
Grand Canyon of Santa Helena
REPUBLIC OF MEXICO
FROM EL PASO
FROM EL PASO
FROM EL PASO
FROM CHIHUAHUA, MEX.
FROM FT. WORTH
FROM SAN ANTONIO
FROM SAN ANTONIO
Legend
U.S. Route Number
State Route Number
Earth & Unimproved
National Park Route shown in Red
22 Mileage
Distance Carlsbad Caverns to Big Bend Park via Fort Davis and Marathon 256 miles.
Dwn R M Metcalfe Co Inc El Paso