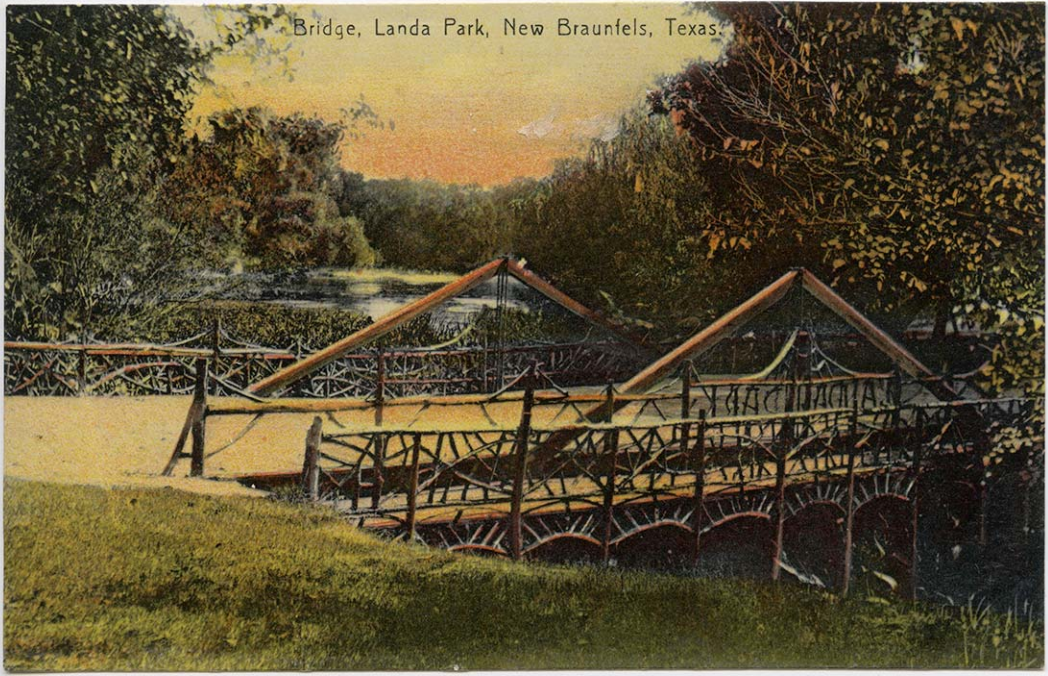
Bridge, Landa Park, New Braunfels, Texas.