SOUVENIR
SAN ANTONIO, TEXAS
SAN ANTONIO, TEXAS
SEP 20
11-PM
1911
U.S. POSTAGE
1 CENT
Miss Jennie Springer
Route A. Box 457.
Atlanta. Ga.
Alamo
Published by Nic Tengg, San Antonio, Texas.

75/127-66

THE ALAMO. BUILT 1718. SAN ANTONIO, TEXAS.

75/127-67

MISSION DE LA CONCEPCION DE PURISIMA, FIRST MISSION, BUILT 1730.

75/127-68

San Jose, Second Mission, Built 1718.

75/127-69

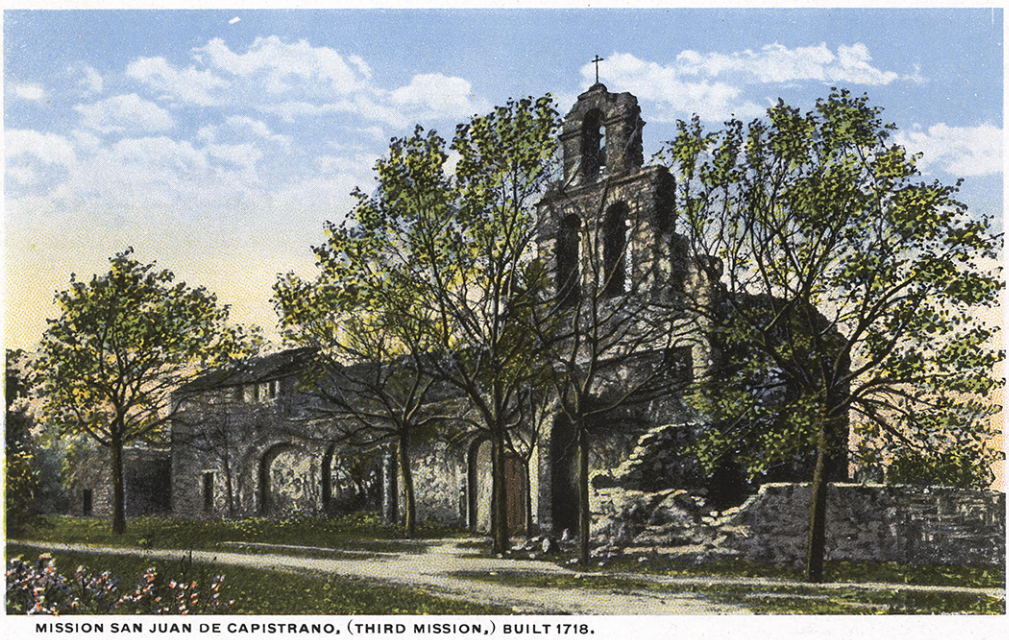

MISSION SAN JUAN DE CAPISTRANO, (THIRD MISSION,) BUILT 1718.

75/127-70

MISSION SAN FRANCISCO DE ESPADA, FOURTH MISSION, BUILT 1730.

75/127-71

SAN FERNANDO CATHEDRAL.

75/127-72

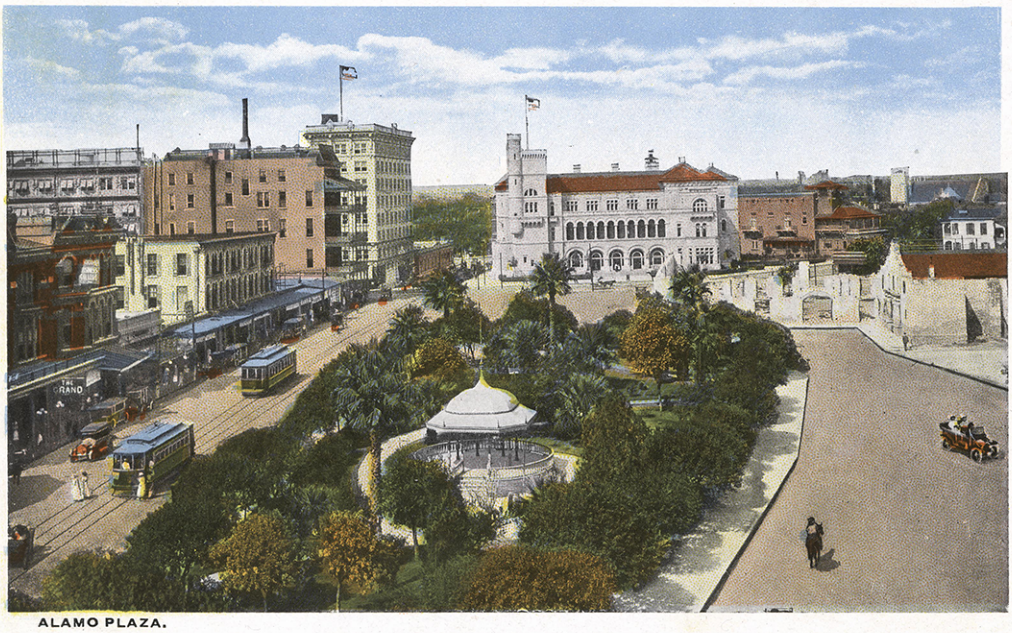

ALAMO PLAZA.

75/127-73

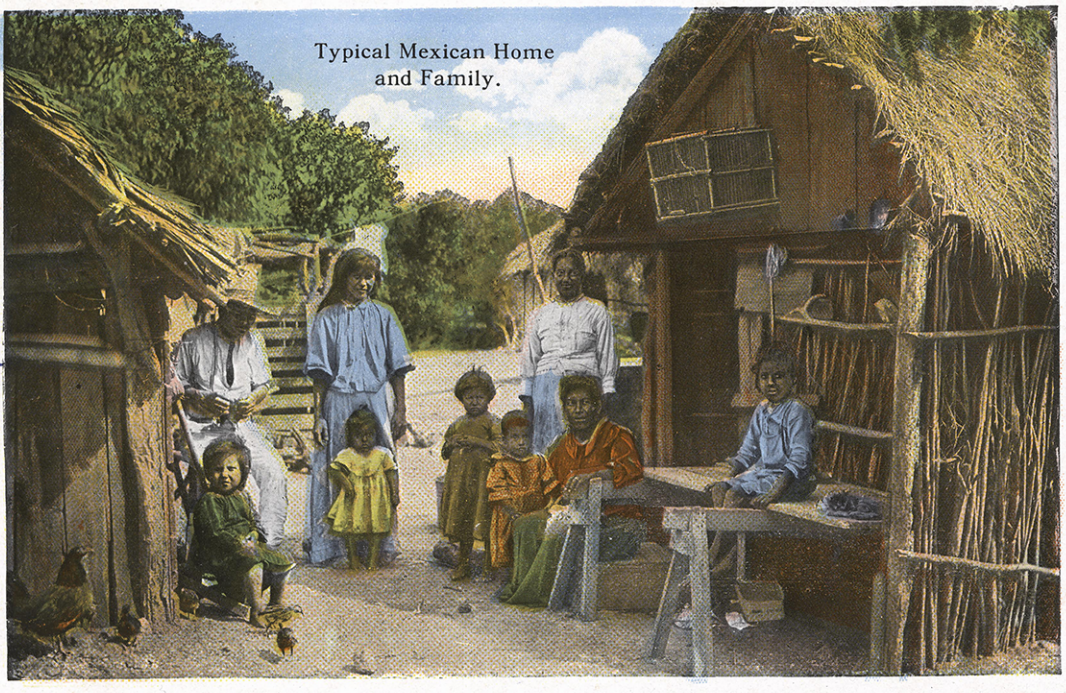

Typical Mexican Home
and Family.

75/127-74

SAN PEDRO PARK.

75/127-75

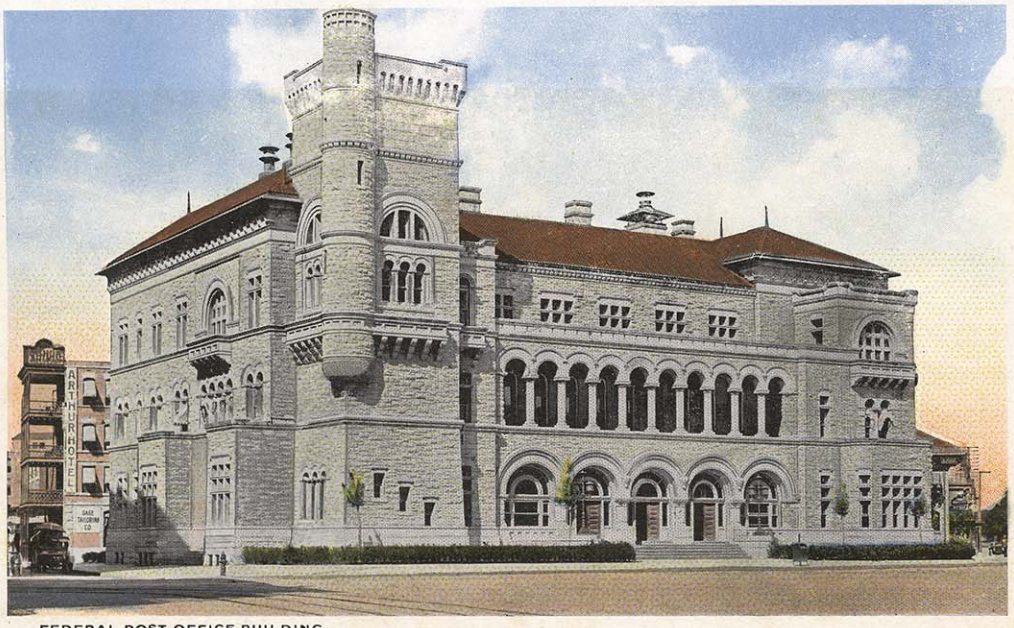

FEDERAL POST OFFICE BUILDING.

75/127-76

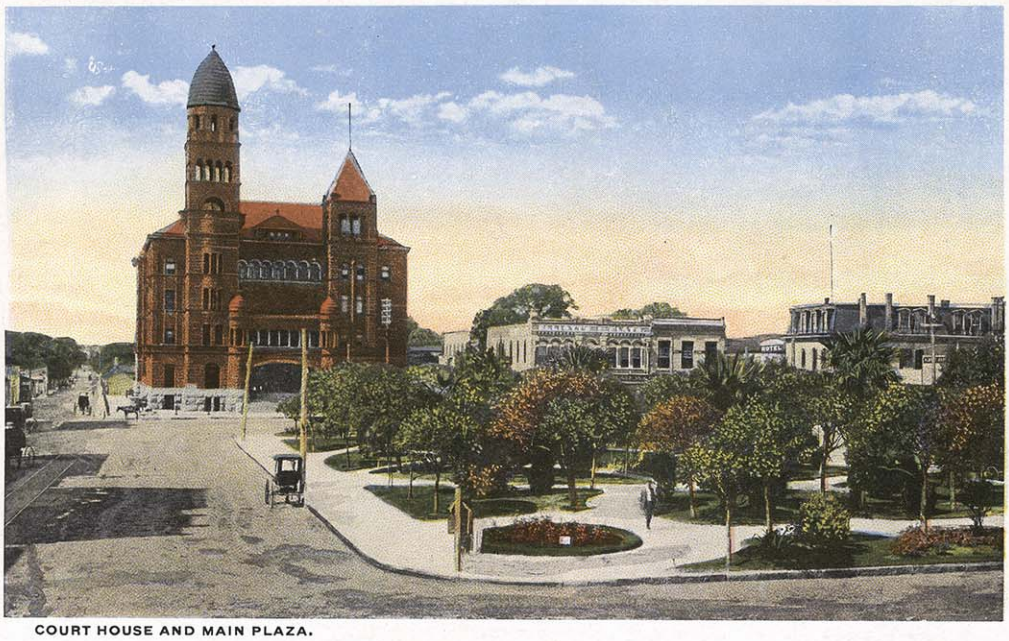

COURT HOUSE AND MAIN PLAZA.

75/127-77

Texas Long Horn (Steer,) Width of Horns 9 ft. 6 inches.

75/127-78

BAND STAND, ALAMO PLAZA.

75/127-79

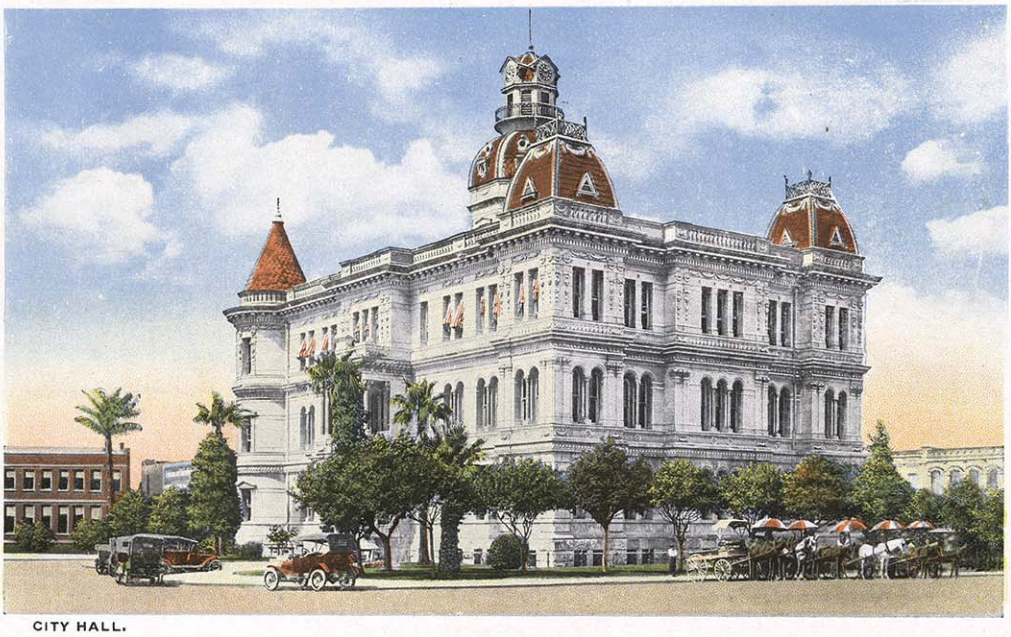

CITY HALL.

75/127-80

I. & G. N. DEPOT.

75/127-81

SUNSET DEPOT.

75/127-82

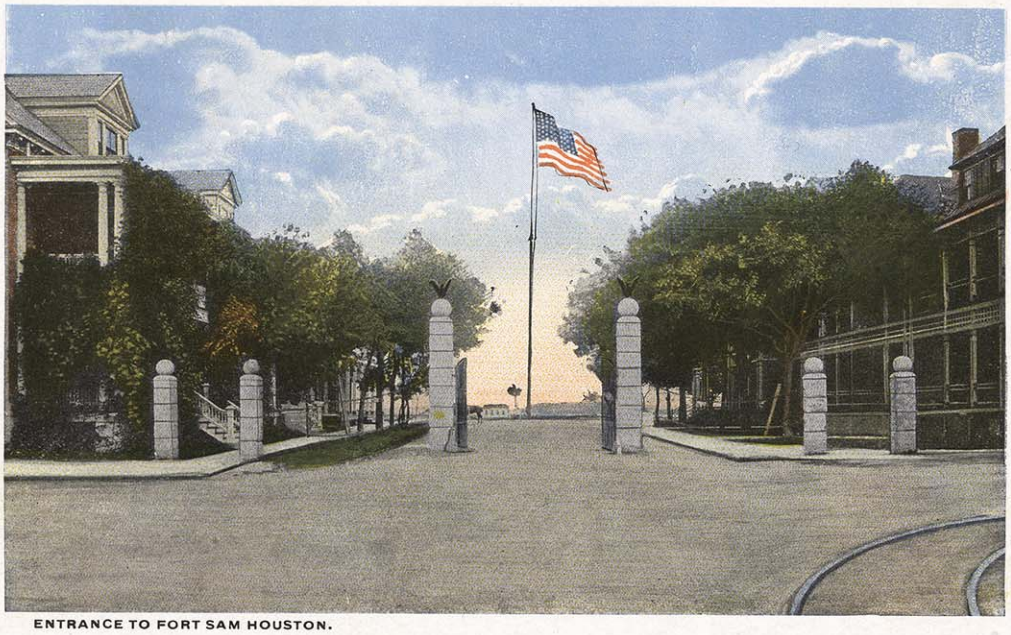

ENTRANCE TO FORT SAM HOUSTON.

75/127-83

QUADRANGLE, FORT SAM HOUSTON.

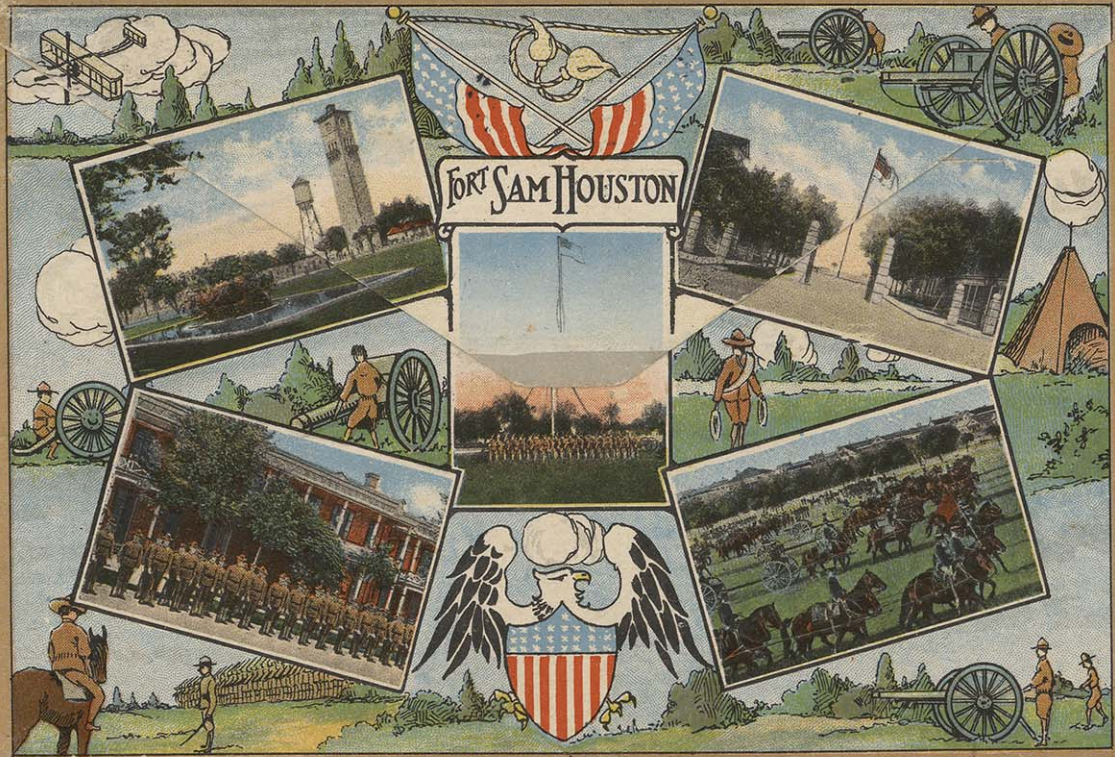

1609