| | |
|---|---|
| Elm & Murphy to Elm & Lamar | .2 miles |
| Elm & Lamar to Commerce & Lamar | 3/20 miles |
| Commerce & Lamar to 500 N. Beckley | 2.5 miles |
| 500 N. Beckley to 1026 N. Beckley | .5 miles |
| 1026 N. Beckley to 404 E. 10th | 1.1 miles |
| 404 E. Tenth to 231 W. Jefferson | .6 miles |

Oswald's known route

Oswald's probable route
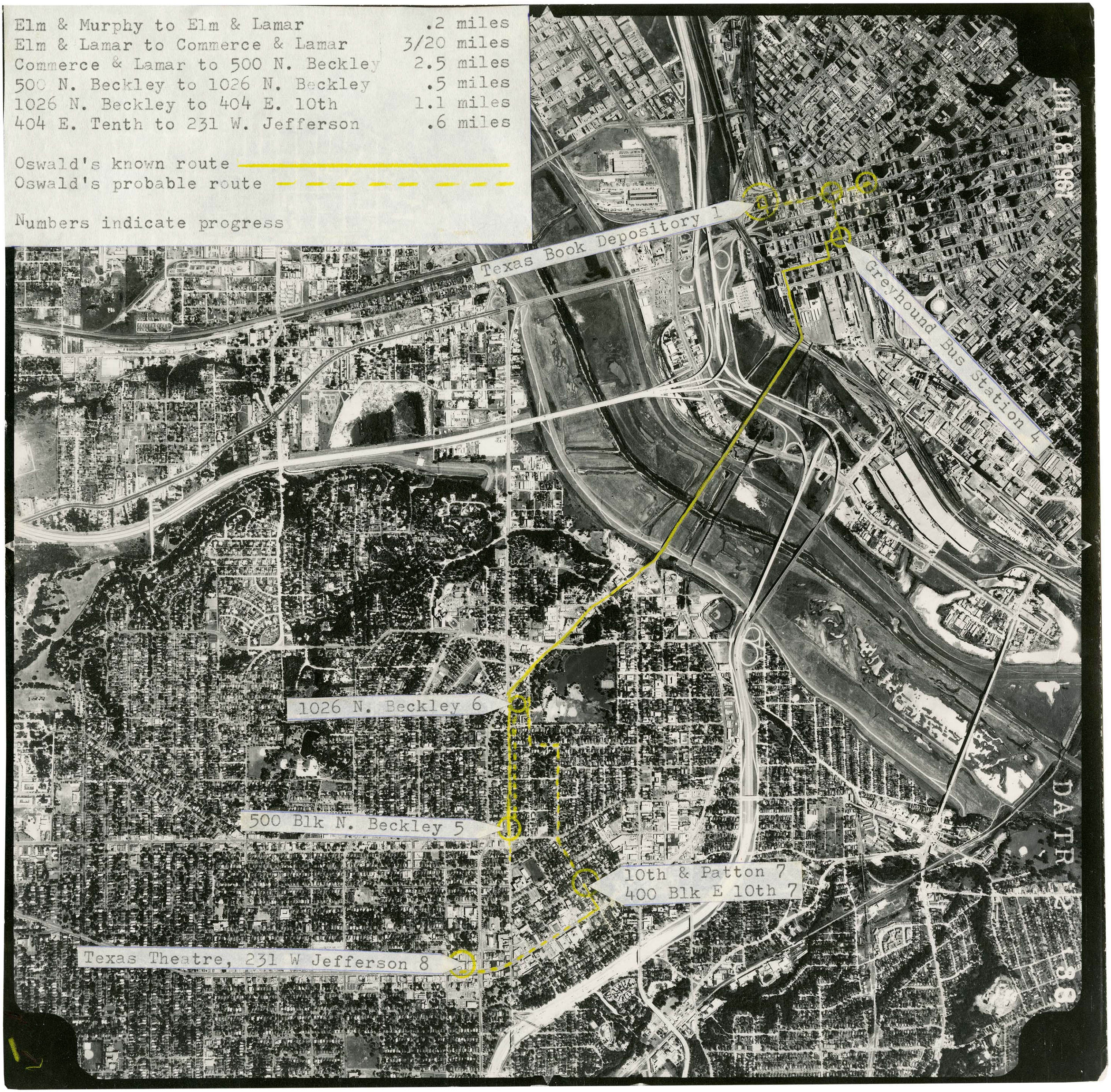
Numbers indicate progress