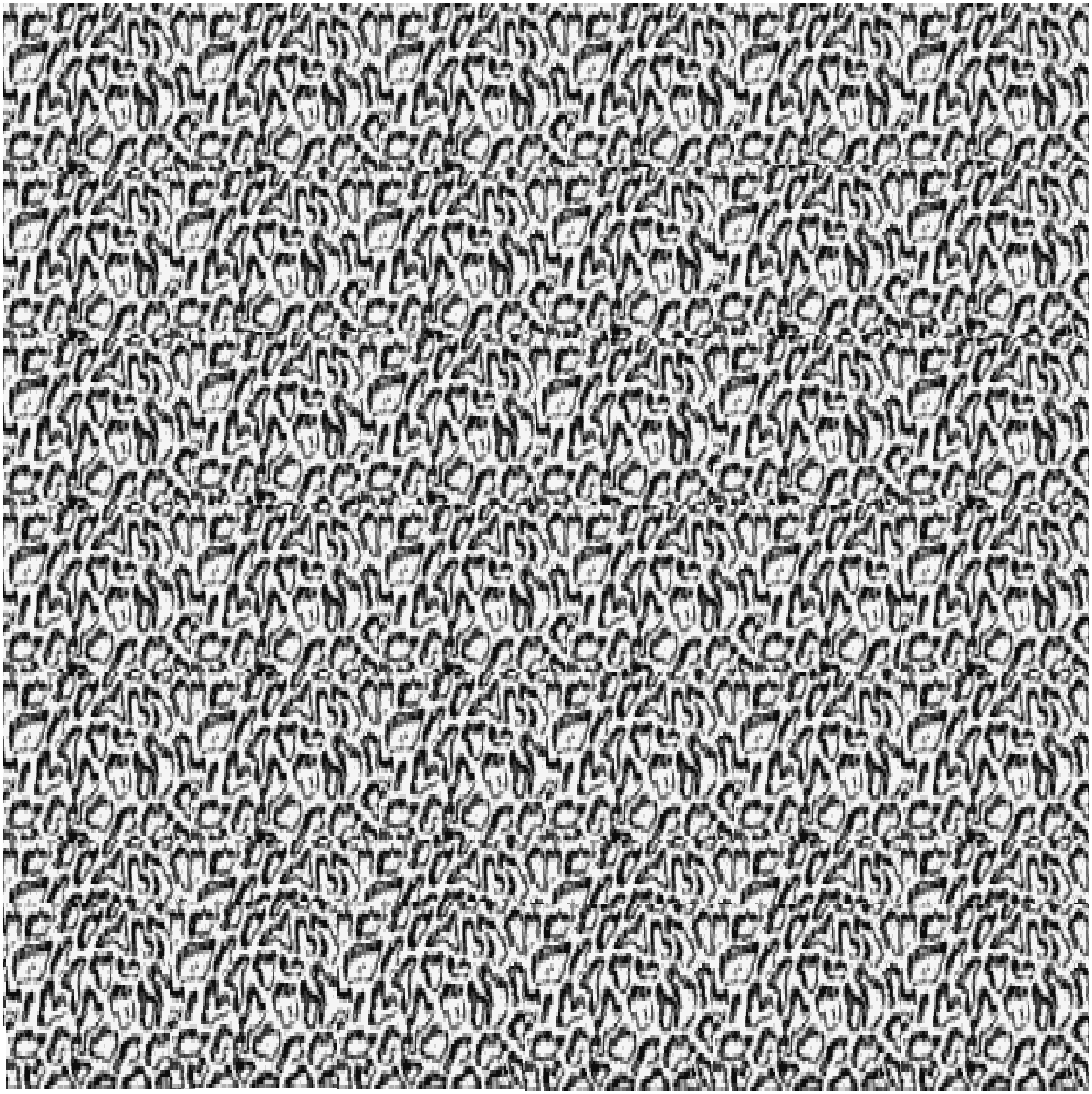Castle floor